SPEAKMAN COMPANY

SB-31589 Installation, Maintenance & Operation Instructions

VICTORIAN KALEIDOSCOPE®

WIDESPREAD LAVATORY COMBINATION

DESCRIPTION

Speakman polished chrome plated Victorian KALEIDOSCOPE widespread lavatory faucet with PERFECT® valves. ¼ turn ceramic cartridges covered by a 25 year Silver warranty. Decorative cross handles with white ceramic indexes. 1 ¼" pop-up drain. Brass spout. Adjustable centers from 6" to 12". Accommodates installations up to 2" thick. Water conserving AUTOFLO® device reduces flow to 2.2 GPM/8.4 LPM to meet existing ANSI A112.18.1M Standard.

SPECIFICATIONS

SUPPLY: COUPLING OR SWEAT CONNECTIONS.
FLOW RATE: 2.2 GPM/8.4LPM (MAX VARIABLE).
SHIPPING WEIGHT: XXX LBS.

OPTIONS

◊ BOCA – Vandal-Resistant 0.5 gpm Flow Control	
◊ SCF – Satin Chrome Finish	

INSTALLATION

Screw locknuts down on body assemblies. Place plated cup washers onto bodies. Working from below the sink, insert body assemblies through holes in sink or countertop. From above sink, place rubber washers onto bodies. Next, screw flange nuts onto bodies with flat side up, flush with top of bodies and tighten flange nut setscrews. From under sink, screw locknuts up hand tight. Position bodies so that outlets are accessible and wrench tighten locknuts while holding bodies in place.

Apply sealant around base underside of nozzle assembly. Position assembly in hole of sink or countertop and push down firmly to seal. From under sink, slip channel washer, then nozzle spacer onto shank of nozzle. Screw shank nut on and tighten. Wipe off excess sealant from around nozzle base.

Screw swivel tee assembly with rubber washer onto end of nozzle shank and tighten. NOTE: DO NOT OVER TIGHTEN.

Screw flex hose connector onto outlet of bodies and tighten. Screw other end onto swivel tee assembly and tighten.

Connect water supply lines to inlets of bodies and tighten coupling nuts.

From above sink, screw trim onto body assemblies and tighten.

Position handles and screw onto spindles. Position index buttons on handles and press into place. With drain installed turn water supplies on and flush both hot and cold sides of fixture. Install aerator and check all connections for leaks.

OPERATION

Simply rotate the handles ¼ turn maximum to operate the lavatory faucet.

MAINTENANCE (CARE and CLEANING)

Valves are washerless and require no routine maintenance.
The gleaming finish of your SPEAKMAN VICTORIAN KALEIDOSCOPE lavatory faucet can be cleaned by using mild soap and warm water. Dry immediately with a soft, clean cloth for best results.

ROUGH-IN MEASUREMENTS

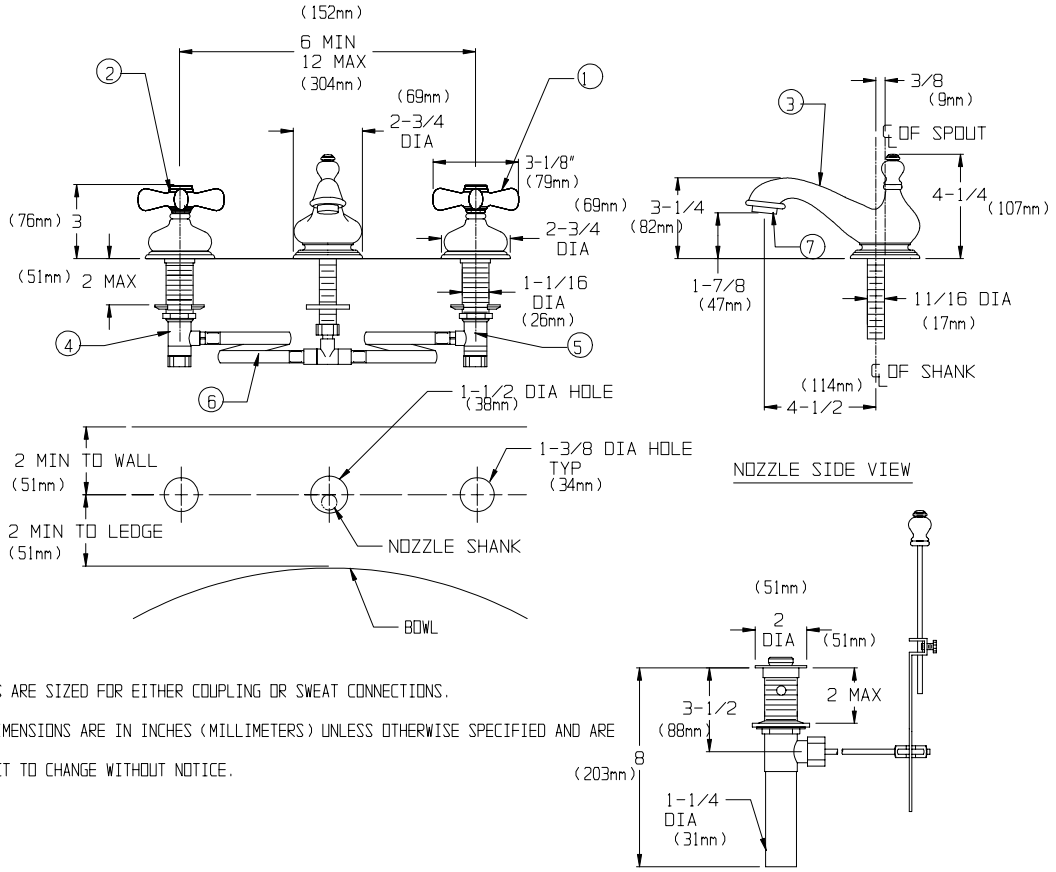

NOTES:

1. INLETS ARE SIZED FOR EITHER COUPLING OR SWEAT CONNECTIONS.
2. ALL DIMENSIONS ARE IN INCHES (MILLIMETERS) UNLESS OTHERWISE SPECIFIED AND ARE SUBJECT TO CHANGE WITHOUT NOTICE.

REPAIR / REPLACEMENT PARTS

ITEM NO.	PART OR GROUP NUMBER	DESCRIPTION
1	G04-0361-PC	CROSS HANDLE W/ COLD INDEX BUTTON AND SCREW
2	G04-0362-PC	CROSS HANDLE W/ HOT INDEX BUTTON AND SCREW
3	18-0276	NOZZLE ASSEMBLY
4	RPG20-1895	END BODY ASSEMBLY (RED) W/ MOUNTING HARDWARE AND HOSE ADAPTER
5	RPG20-1896	END BODY ASSEMBLY (BLUE) W/ MOUNTING HARDWARE AND HOSE ADAPTER
6	G63-0061	FLEX HOSE ASSEMBLY
7	RPG05-0674-PC	2.2 GPM AERATOR ASSEMBLY
NS	RPG05-0534	PERFECT VALVE GROUP (RED) W/ TRIM SLEEVE AND SCREW
NS	RPG05-0535	PERFECT VALVE GROUP (BLUE) WITH TRIM SLEEVE AND SCREW

SPEAKMAN®
PO Box 191 Wilmington, DE 19899 Phone: 800-537-2107 Fax: 800-977-2747
Visit us on the web at www.speakmancompany.com

04/02
92-1926 Rev-1